

4000 023 1980 4980 2630 4725 4980 4980 4980 2765 2215 3230 3090 1570 1430 3180 3250

55275

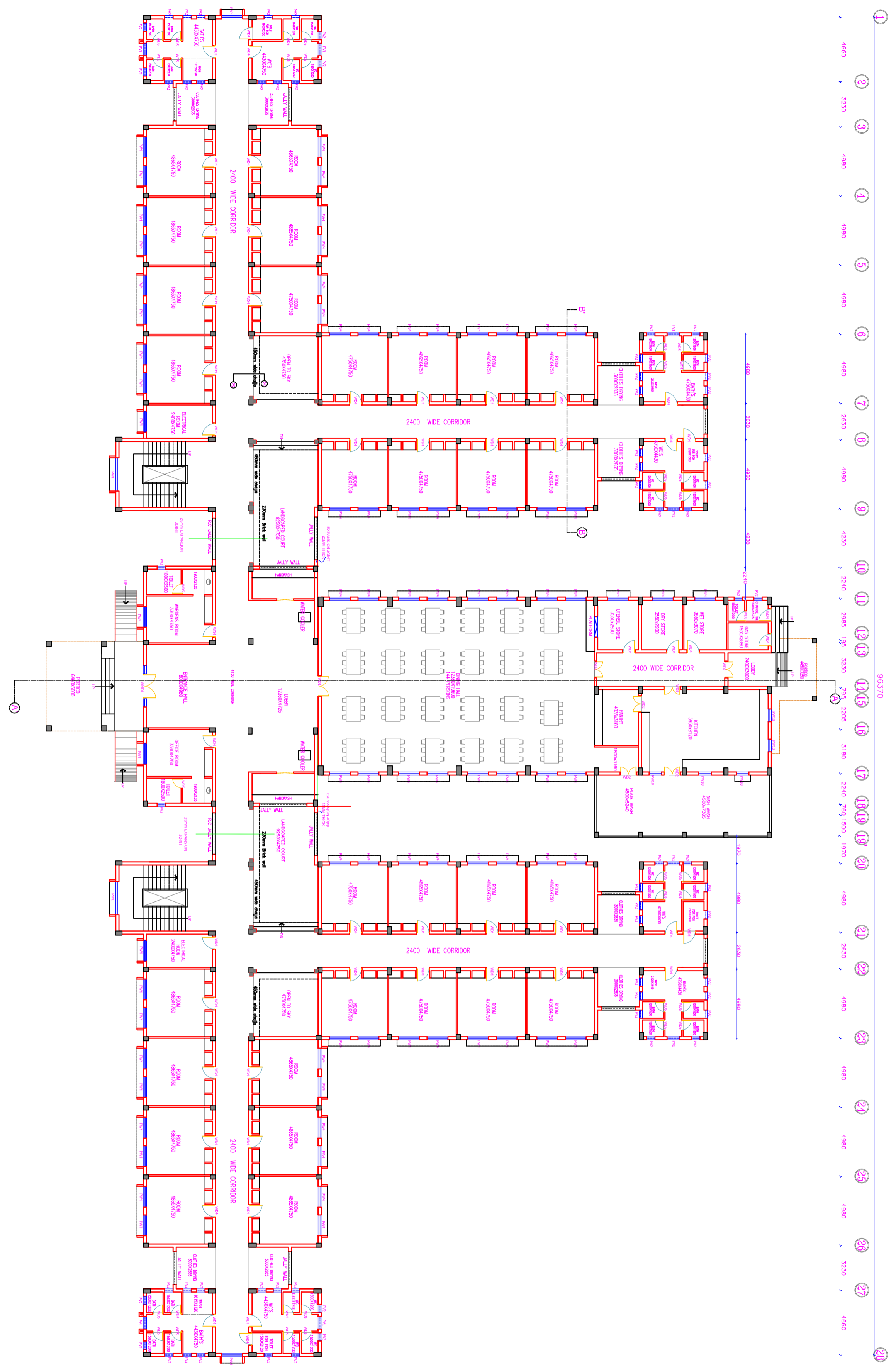

COPY RIGHT OF THIS DRAWING BELONGS TO M/S S.S CONSULTANTS AND SHOULD NOT BE USED FOR ANY PURPOSE OTHER THAN SPECIFIED WITHOUT PRIOR PERMISSION.

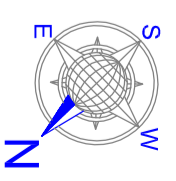

JOINERY SCHEDULE

TYPE	NAME	SIZE	G.F.
WOODEN MAIN DOORS	WMD1	3000x2600	1
WOODEN DOORS	WD1	1500x2100	1
WOODEN DOORS	WD2	1200x2100	6
WOODEN DOORS	WD3	1000x2100	-
WOODEN DOORS	WD4	900x2100	51
WOODEN DOORS	WD5	750x2100	35
PRE PAINTED STEEL WINDOWS	PW1	2400x1200	2
PRE PAINTED STEEL WINDOWS	PW2	1800x1200	-
PRE PAINTED STEEL WINDOWS	PW4	1500x1200	85
PRE PAINTED STEEL WINDOWS	PW6	1200x1200	-
PRE PAINTED STEEL WINDOWS	PW7	900x1200	-
PRE PAINTED STEEL WINDOWS	PW10	900x900	5
PRE PAINTED STEEL VENTILATOR	PV1	900x500	8
PRE PAINTED STEEL VENTILATOR	PV2	600x500	64

DETAILS:

DESCRIPTION	FLOORING	SKIRTING	DADOING
ENTRANCE Foyer			
ROOM			
CORRIDOR			
DINING			
KITCHEN			
TOILET			

OCCUPANCY

G.F.	No OF ROOMS	No OF BEDS PER ROOM	No OF PERSONS
30	3	90	
TOTAL	102		306

AREAS :

GROUND FLOOR AREA	2286.80 Sq.Mt
PORTICO	63.40 Sq.Mt
TOTAL	2350.20 Sq.Mt

ARCHITECTURAL WORKING DRAWING

Project : **RAJIV GANDHI INSTITUTE OF MEDICAL SCIENCES (RIMS) AT ADILABAD, T.S.**

Title : **NURSES HOSTEL GROUND FLOOR PLAN**

Client : **TELANGANA MEDICAL SERVICES INFRASTRUCTURE DEVELOPMENT CORPORATION (An Enterprise of Government of Telangana) DM & HS CAMPUS SULTAN BAZAR, KOTI, HYDERABAD.**

S.S.CONSULTANTS

PROJECT CONSULTANTS
#17&9, JAGSIR BUILDINGS,
BECOMPET, HYDERABAD-16
PH: 66310240, 66310934,
FAX NO: 040-66312949,
email: sscosns17and9@rediffmail.com

DATE	SCALE	DRAWN BY
26-12-2007	1:150	ROHINI.K

DESIGNED BY	CHEK'D BY	REV
N.V.S.RAO	S.S.RAO	

Doc.No - 59/74800/2006-2007/2008/2009/2010/2011/2012/2013/2014/2015/2016/2017/2018/2019/2020/2021/2022/2023/2024/2025/2026/2027/2028/2029/2030/2031/2032/2033/2034/2035/2036/2037/2038/2039/2040/2041/2042/2043/2044/2045/2046/2047/2048/2049/2050/2051/2052/2053/2054/2055/2056/2057/2058/2059/2060/2061/2062/2063/2064/2065/2066/2067/2068/2069/2070/2071/2072/2073/2074/2075/2076/2077/2078/2079/2080/2081/2082/2083/2084/2085/2086/2087/2088/2089/2090/2091/2092/2093/2094/2095/2096/2097/2098/2099/2100

COPY RIGHT OF THIS DRAWING BELONGS TO M/S S.S CONSULTANTS AND SHOULD NOT BE USED FOR ANY PURPOSE OTHER THAN SPECIFIED WITHOUT PRIOR PERMISSION.

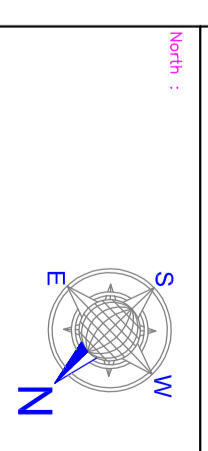

JOINERY SCHEDULE

TYPE	NAME	SIZE	G.F.
WOODEN MAIN DOORS	WMD1	3000x2800	-
WOODEN DOORS	WD1	1500x2100	-
WOODEN DOORS	WD2	1200x2100	-
WOODEN DOORS	WD3	1000x2100	-
WOODEN DOORS	WD4	900x2100	2
WOODEN DOORS	WD5	750x2100	-
PRE PAINTED STEEL WINDOWS	PW1	2400x1200	2
PRE PAINTED STEEL WINDOWS	PW2	1800x1200	-
PRE PAINTED STEEL WINDOWS	PW4	1500x1200	-
PRE PAINTED STEEL WINDOWS	PW6	1200x1200	-
PRE PAINTED STEEL WINDOWS	PW7	900x1200	-
PRE PAINTED STEEL WINDOWS	PW10	900x900	-
PRE PAINTED STEEL VENTILATOR	PV1	900x500	-
PRE PAINTED STEEL VENTILATOR	PV2	600x500	-

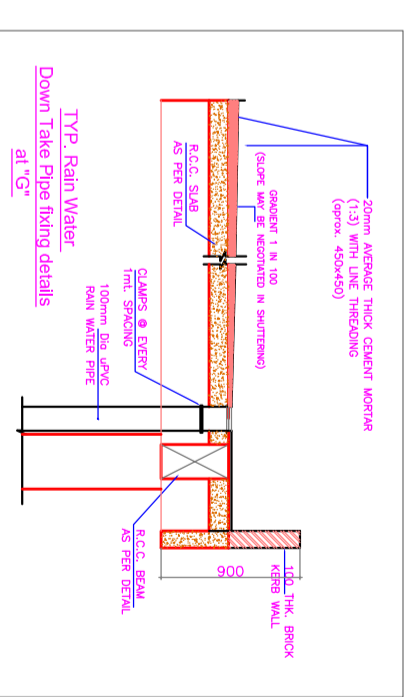
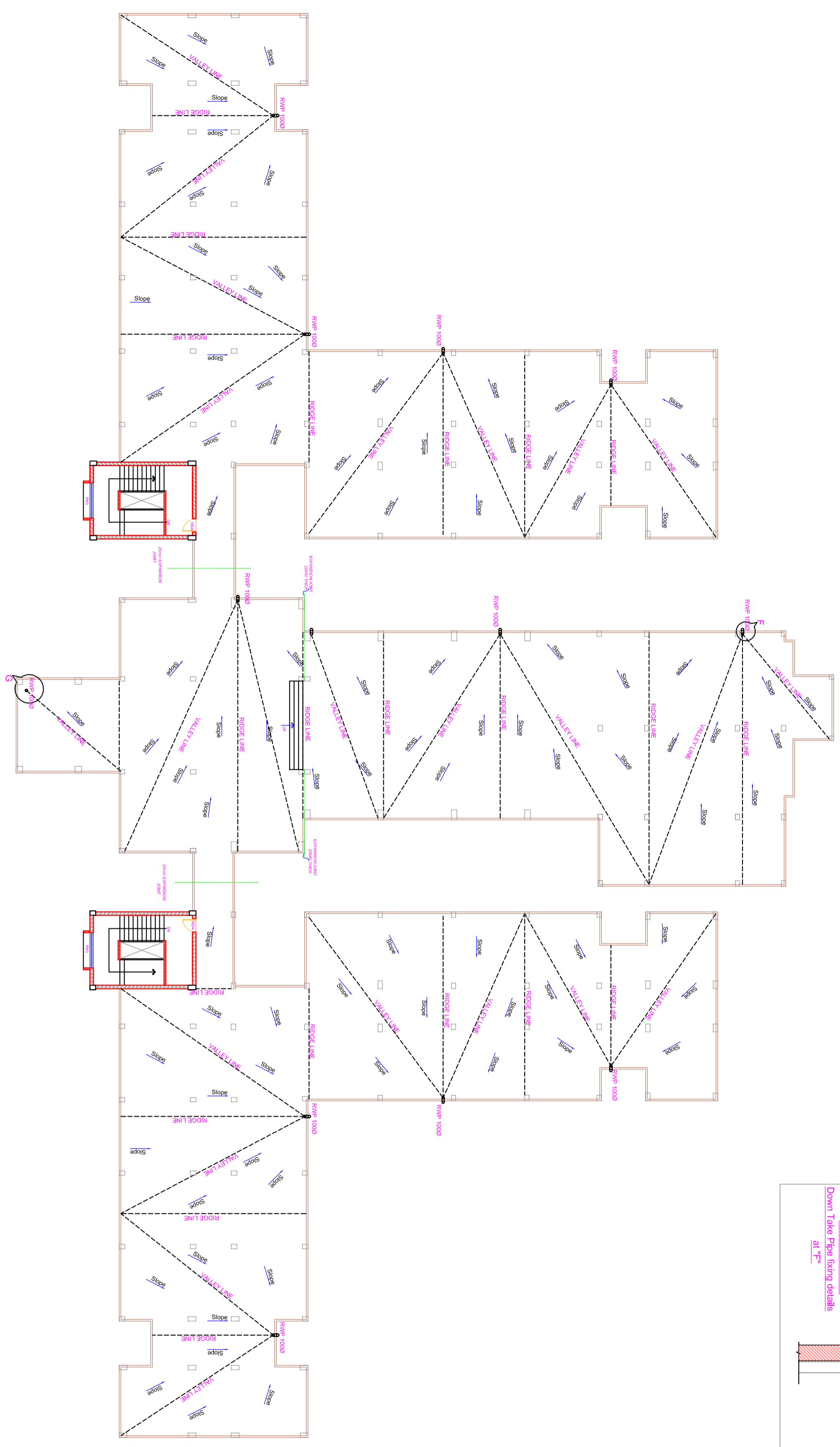
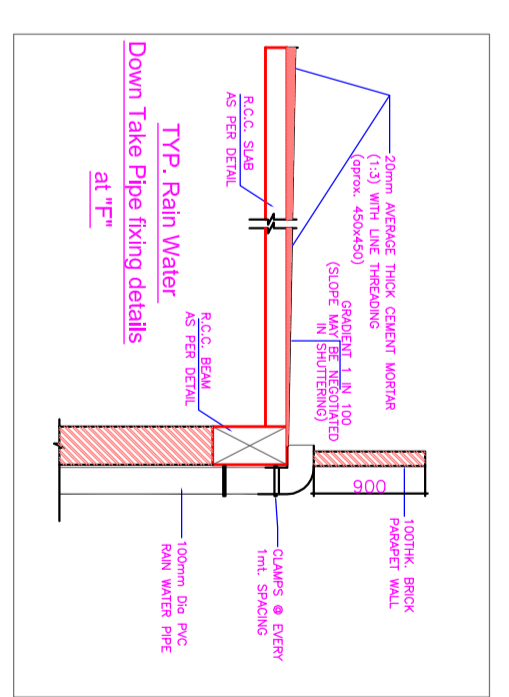

NOTE: REFER TERRACE FLOOR SLAB (STRUCTURAL DRAWING) FOR SLAB EXPANSION JOINT DETAILS

DATE: 26-12-2007
SCALE: 1:150
DESIGNED BY: N.V.S.RAO
CHECKED BY: S.S.RAO
DRAWN BY: ROHINI.K

S.S.CONSULTANTS
PROJECT CONSULTANTS
#1783, JAGSAR BUILDINGS,
BECOMPET, HYDRABAD-16
PH: 66310240, 66310934,
FAX NO: 040-66312949,
email: sscscons17and3@rediffmail.com

Client :
TELANGANA MEDICAL SERVICES
INFRASTRUCTURE DEVELOPMENT CORPORATION
(An Enterprise of Government of Telangana)
DM & HS CAMPUS
SULTAN BAZAR, KOTI, HYDRABAD.

Title :
NURSES HOSTEL
TERRACE FLOOR PLAN

Project :
ARCHITECTURAL WORKING DRAWING

Status :
ARCHITECTURAL WORKING DRAWING

Client :
RAJIV GANDHI INSTITUTE OF
MEDICAL SCIENCES (RIMS)
AT ADILABAD, T.S.

Consultants:
S.S.CONSULTANTS

Project :
NURSES HOSTEL
TERRACE FLOOR PLAN

Status :
ARCHITECTURAL WORKING DRAWING

Client :
RAJIV GANDHI INSTITUTE OF
MEDICAL SCIENCES (RIMS)
AT ADILABAD, T.S.

Consultants:
S.S.CONSULTANTS

Project :
NURSES HOSTEL
TERRACE FLOOR PLAN

Status :
ARCHITECTURAL WORKING DRAWING

Client :
RAJIV GANDHI INSTITUTE OF
MEDICAL SCIENCES (RIMS)
AT ADILABAD, T.S.

Consultants:
S.S.CONSULTANTS

Project :
NURSES HOSTEL
TERRACE FLOOR PLAN

Status :
ARCHITECTURAL WORKING DRAWING

Client :
RAJIV GANDHI INSTITUTE OF
MEDICAL SCIENCES (RIMS)
AT ADILABAD, T.S.

Consultants:
S.S.CONSULTANTS

Project :
NURSES HOSTEL
TERRACE FLOOR PLAN

Status :
ARCHITECTURAL WORKING DRAWING

Client :
RAJIV GANDHI INSTITUTE OF
MEDICAL SCIENCES (RIMS)
AT ADILABAD, T.S.

Consultants:
S.S.CONSULTANTS

Project :
NURSES HOSTEL
TERRACE FLOOR PLAN

Status :
ARCHITECTURAL WORKING DRAWING